

FRONT ELEVATION

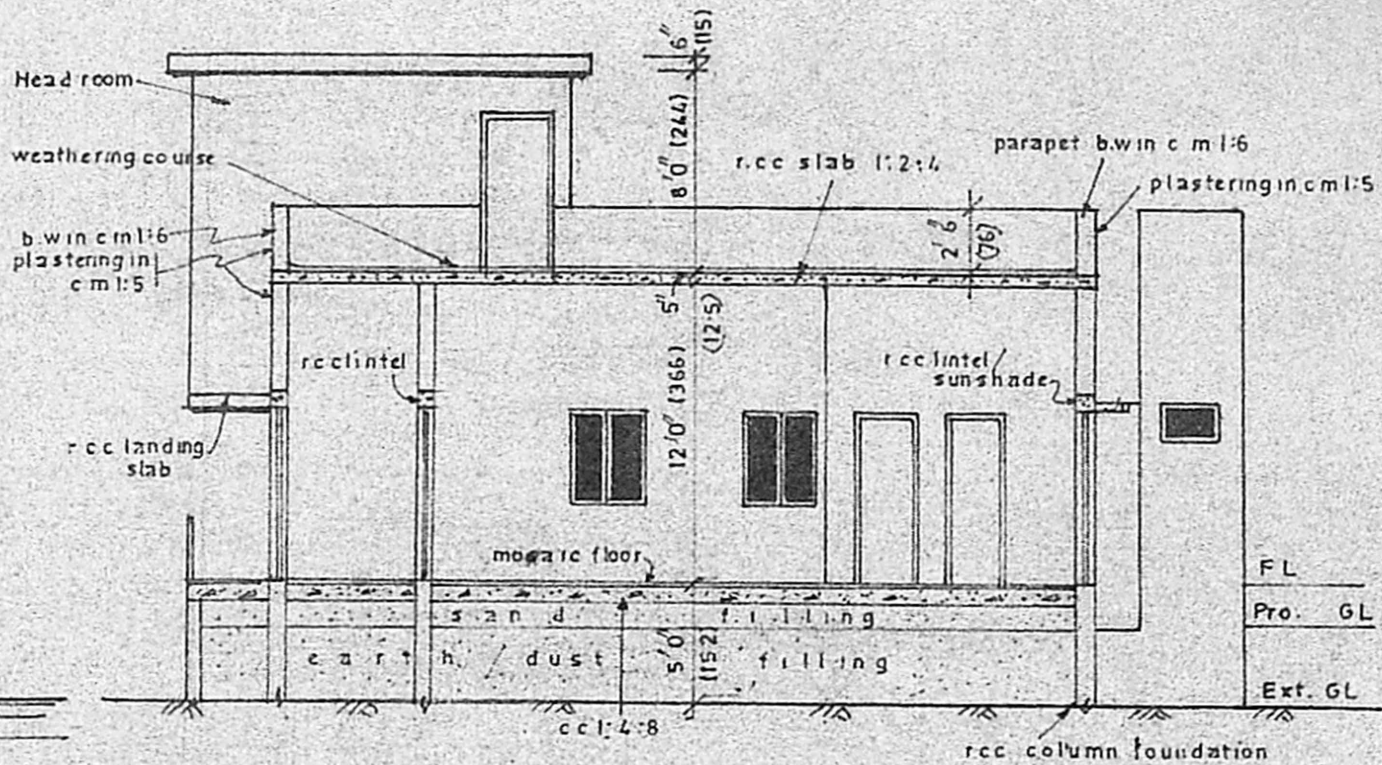

SECTION ON (A) (B)

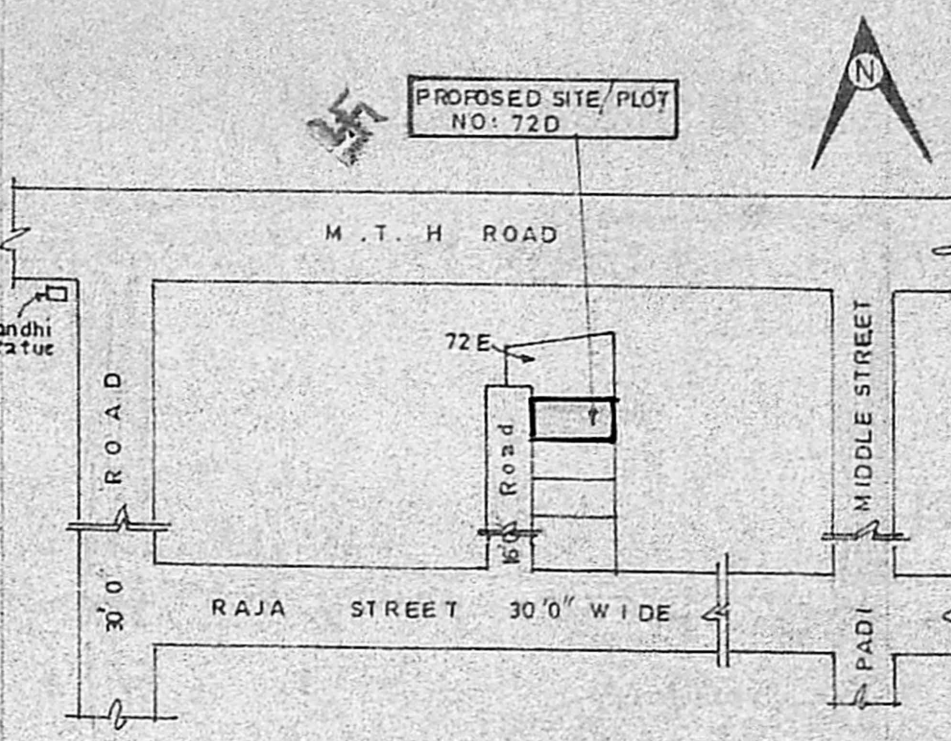

KEY PLAN

NOT TO SCALE

REFERENCE	DESCRIPTION	SIZE	QTY
GD	GRILL DOOR	3'6" x 6'6"	107 x 198
D	DOOR	3'6" x 6'6"	107 x 198
D1	"	3'0" x 6'6"	91 x 198
D2	"	2'6" x 6'6"	76 x 198
W	WINDOW	5'0" x 4'0"	152 x 122
W1	"	4'0" x 4'0"	122 x 122
W2	"	3'0" x 4'0"	91 x 122
G	GRILL	4'0" x 4'0"	122 x 122
V	VENTILATOR	3'0" x 2'0"	91 x 61
RS	ROLLING SHUTTER	7'6" x 10'6"	229 x 320
J	RC JALLY	6'0" x 13'0"	183 x 396

STAIRCASE : WIDTH : 3'0" (91) TREAD : 9" (23) RISE : 7" (17)
 BRACKET MEASUREMENTS ARE IN CM
 ALL COLUMNS 9" x 9" IN RCC 1:2:4

AREA / COLOUR STATEMENT	DESCRIPTION
PROPOSED SITE/PLOT	1806 sq.ft (or) 167.78 m ²
PROPOSED CONSTRUCTION	1258 sq.ft (or) 116.90 m ²
ROADS	
DISMANTLING	

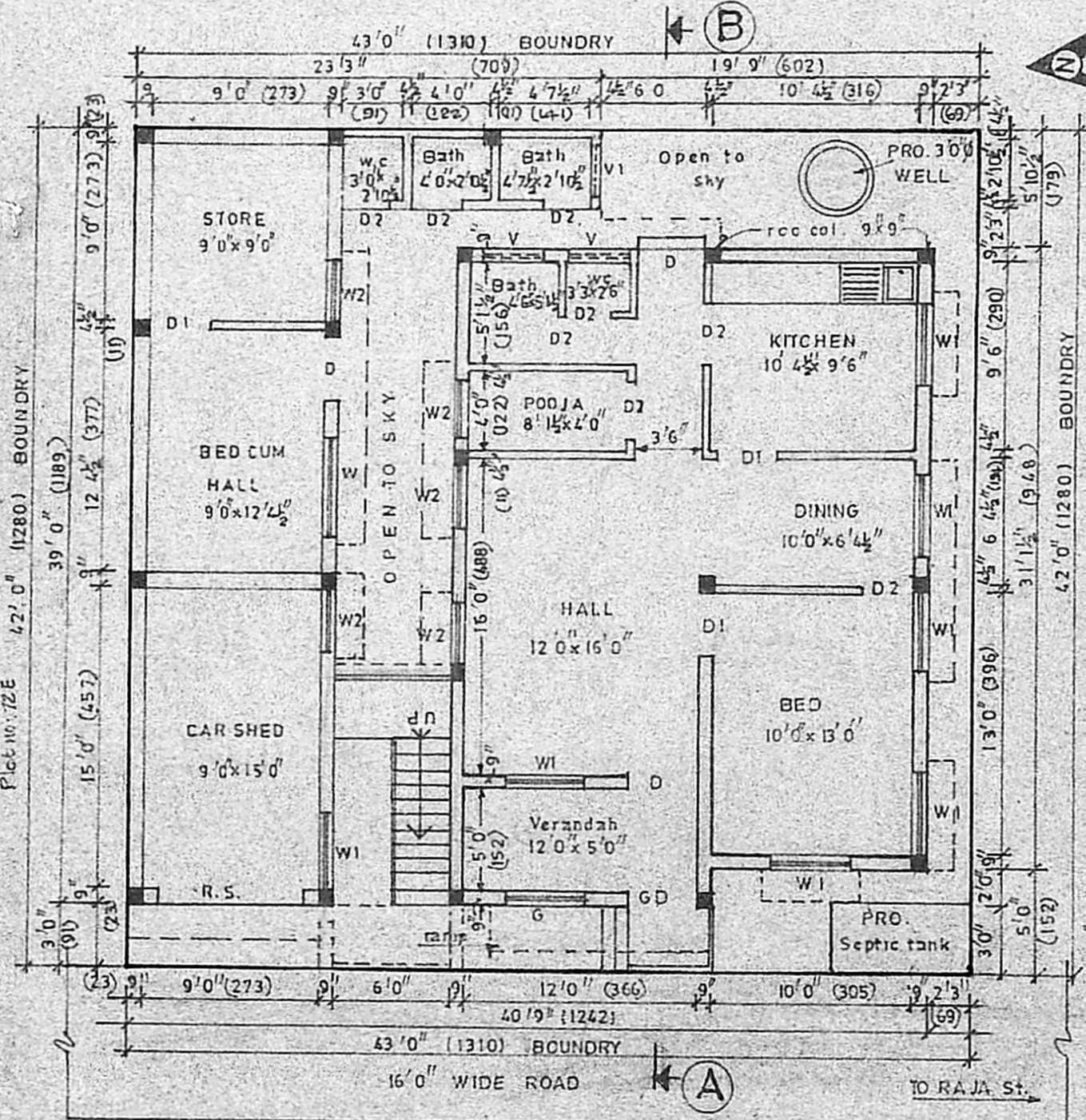

SITE / GROUND FLOOR PLAN (plot no: 72D)

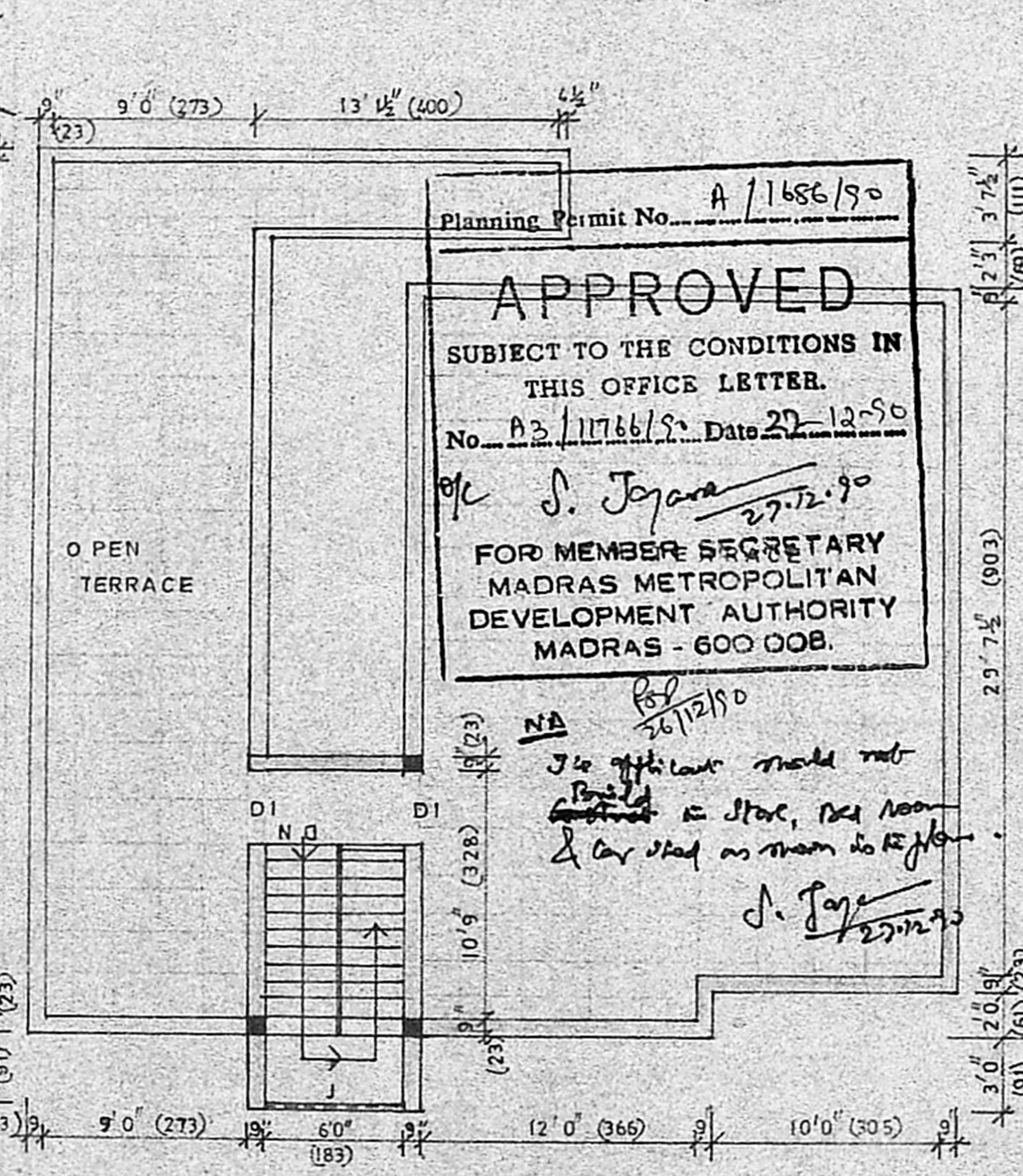

OPENTERRACE PLAN

Planning Permit No. A/1686/90
APPROVED
 SUBJECT TO THE CONDITIONS IN THIS OFFICE LETTER.
 No. A3/11766/90 Date 27-12-90
 S. Jayaram
 FOR MEMBER SECRETARY
 MADRAS METROPOLITAN
 DEVELOPMENT AUTHORITY
 MADRAS - 600 008.

NA
 26/12/90
 The applicant should not
 construct a store, bed room
 & car shed as shown in the plan.
 S. Jayaram
 27/12/90

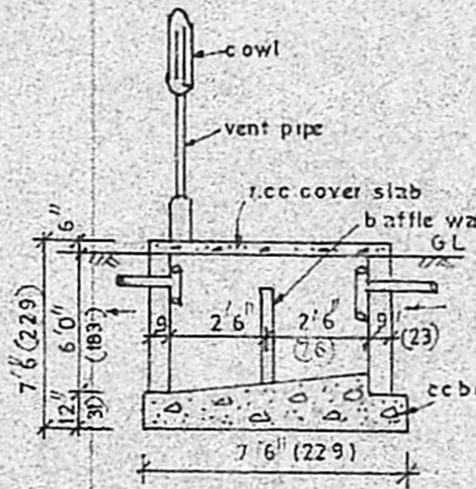

Section of SEPTIC TANK

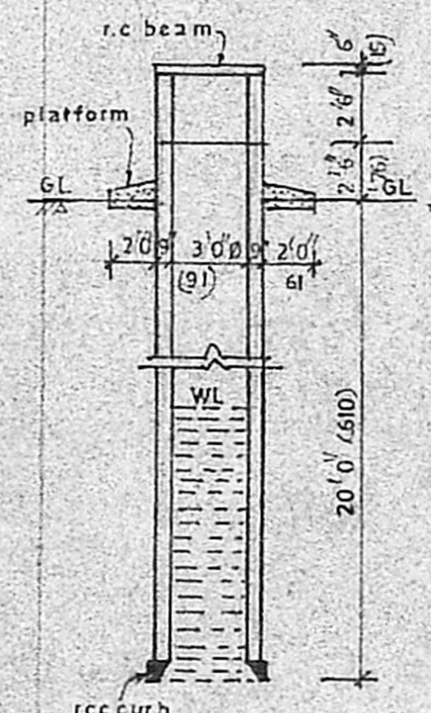

Section of WELL

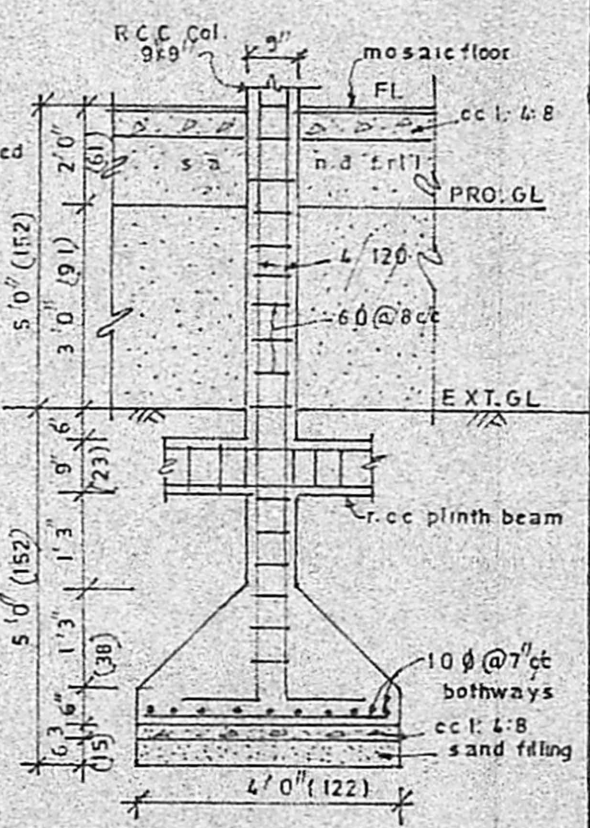

Section of COLUMN FOUNDATION

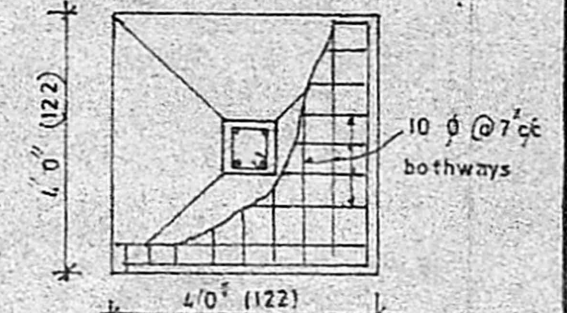

Plan of COLUMN FOOTING

PLAN SHOWING THE PROPOSED CONSTRUCTION OF RESIDENTIAL BUILDING AT PLOT No-72D SURVEY No:335/1 No-80 PADI VILLAGE Saidapet taluk, Chingleput dist MADRAS, Ambattur Township For. Mr. P. BALASUBRAMANIAM

NOTE: EXISTING HUT 10'x10' ALREADY DISMANTLED

SCALE : 1" = 8' 0" (1:64)

OWNER : (P. BALASUBRAMANIAM)

P. C. GOWRI SHANKAR B.E., S.I.C.I.,
 Civil & Structural Engineer,
 Class: I: Licensed Surveyor No: 257,
 Corporation of Madras,
 Off: 15/1, Govindan Road,
 (Near Srinivasa Theatre)
 West Mambalam, Madras-39.